



PLAT OF SURVEY of LOT A



Meridian Land Surveys
PO Box 2399
Bismarck, North Dakota 58502-2399

Lot A, a parcel of land in Section 13 Township 149 North Range 73 West of the Fifth Principal Meridian, Wells County, North Dakota, more particularly described as follows:
Commencing at the East Quarter Corner of said Section 13; thence along the East line of said Section 13, N.00°01'48"W, 1287.95', to the Point of Beginning; thence N.89°30'06"W, 1692.09'; thence S.22°36'28"W, 452.02'; thence S.29°46'48"E, 120.00'; thence S.06°49'39"E, 241.15'; thence S.21°20'39"E, 494.41'; thence S.20°33'49"W, 881.97'; thence S.88°10'16"W, 275.66'; thence S.00°10'37"E, 1320.49'; thence S.82°44'33"W, 344.53'; thence S.89°59'50"W, 123.00'; thence N.00°00'10"W, 796.77'; thence N.89°59'29"W, 660.93'; thence N.00°00'00"W, 2644.22'; thence S.89°56'54"E, 991.26'; thence N.00°00'21"W, 30.07'; thence S.89°24'27"E, 2313.38', to the said East Line of Section 13; thence along said East Line, S.00°01'46"E, 41.09' to the Point of Beginning and containing 98.94 acres more or less.

T149N R73W

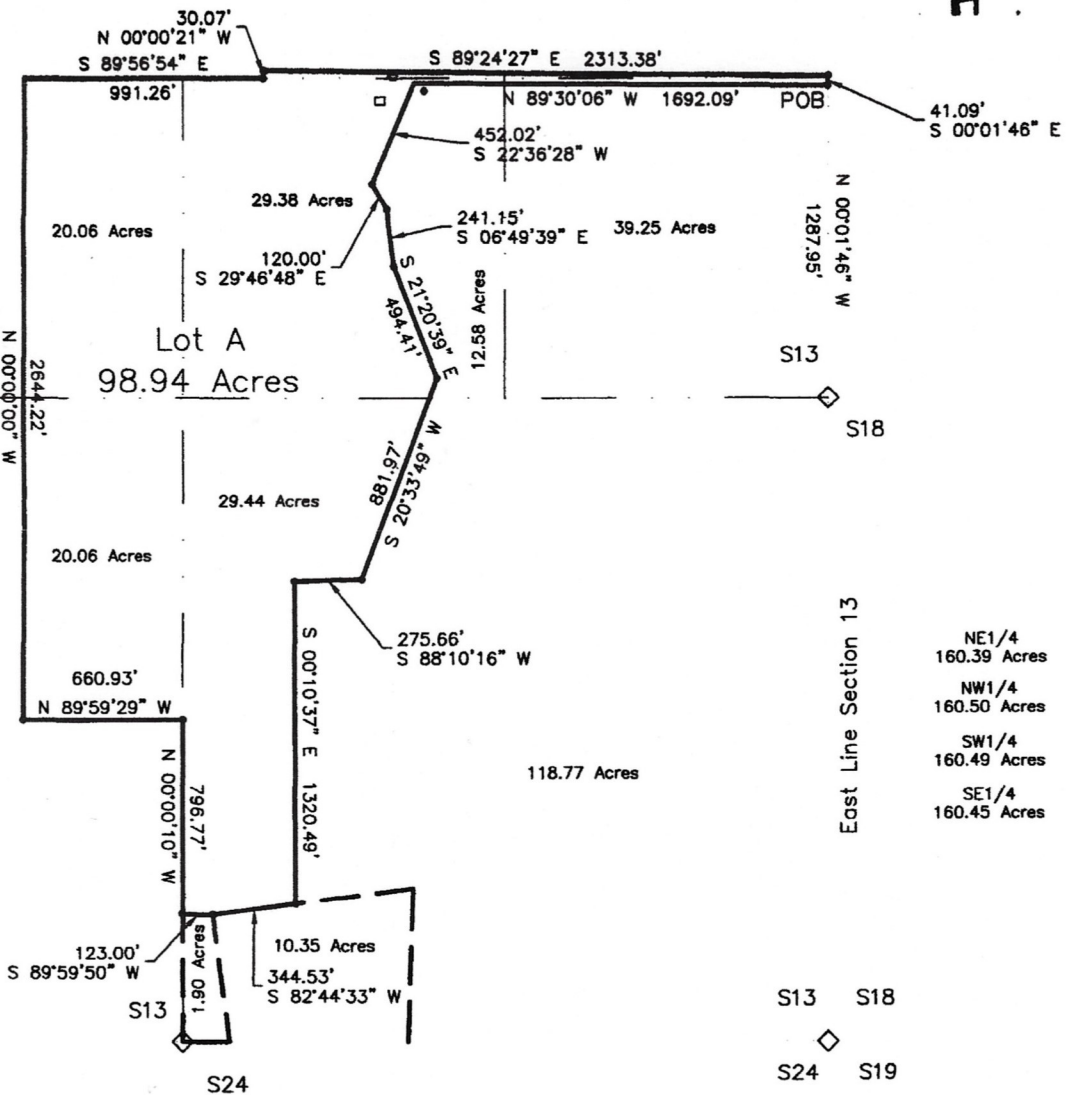
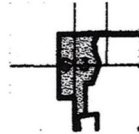

SURVEYOR'S NOTES

1. Basis of Bearing - GPS observations using geodetic bearings (WGS'84) and ground distances.
2. Survey conducted for a land sale at the request of Naomi Turner of Prairie Rose Realty. High Plains LLP appear on Document No.208226.
3. • Monument set
◊ Found existing corner.

